# Gloria Laus

(Procession des Rameaux)

***Hymne sur le thème grégorien***

**Jean-Louis GAND**
(septembre 2001)

ORGUE

S.

Unisson

2 3 4

Gló - ri - a, laus et hó - nor tí - bi sit,

5 6

Rex Chris. te Re - démp. tor :

p.

7 8 9

Cu - i pu - e - ri. le dé - cus -

(h)f.

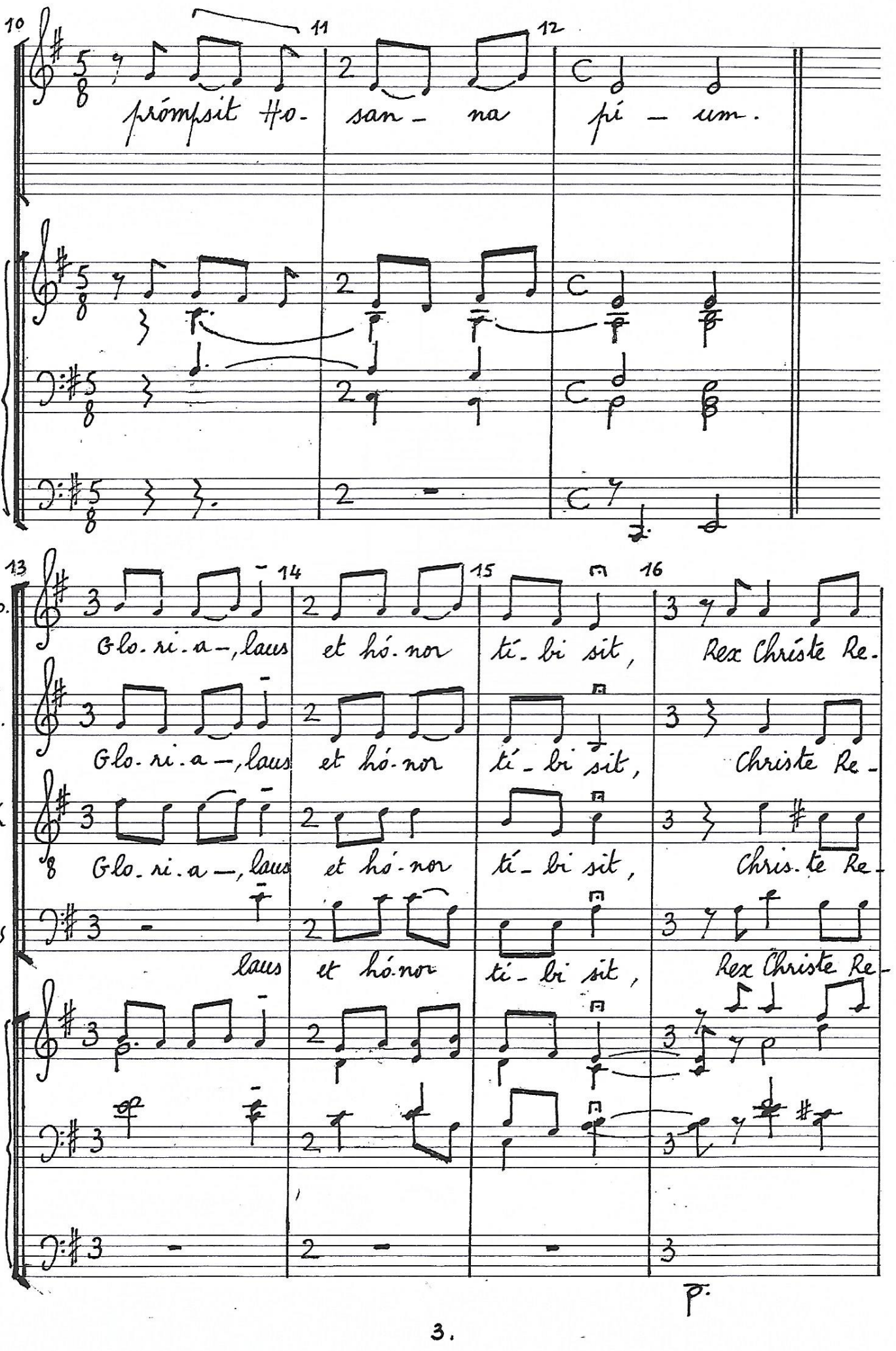
10
11
12
prómpsit Ho- san- na fí- um.
13
14
15
16
Sop.
Glo- ri- a-, laus et hó- nor tí- bi sit, Rex Christe Re-
Alt.
Glo- ri- a-, laus et hó- nor tí- bi sit, Christe Re-
Ten
Glo- ri- a-, laus et hó- nor tí- bi sit, Chris- te Re-
Bas
laus et hó- nor tí- bi sit, Rex Christe Re-
p.

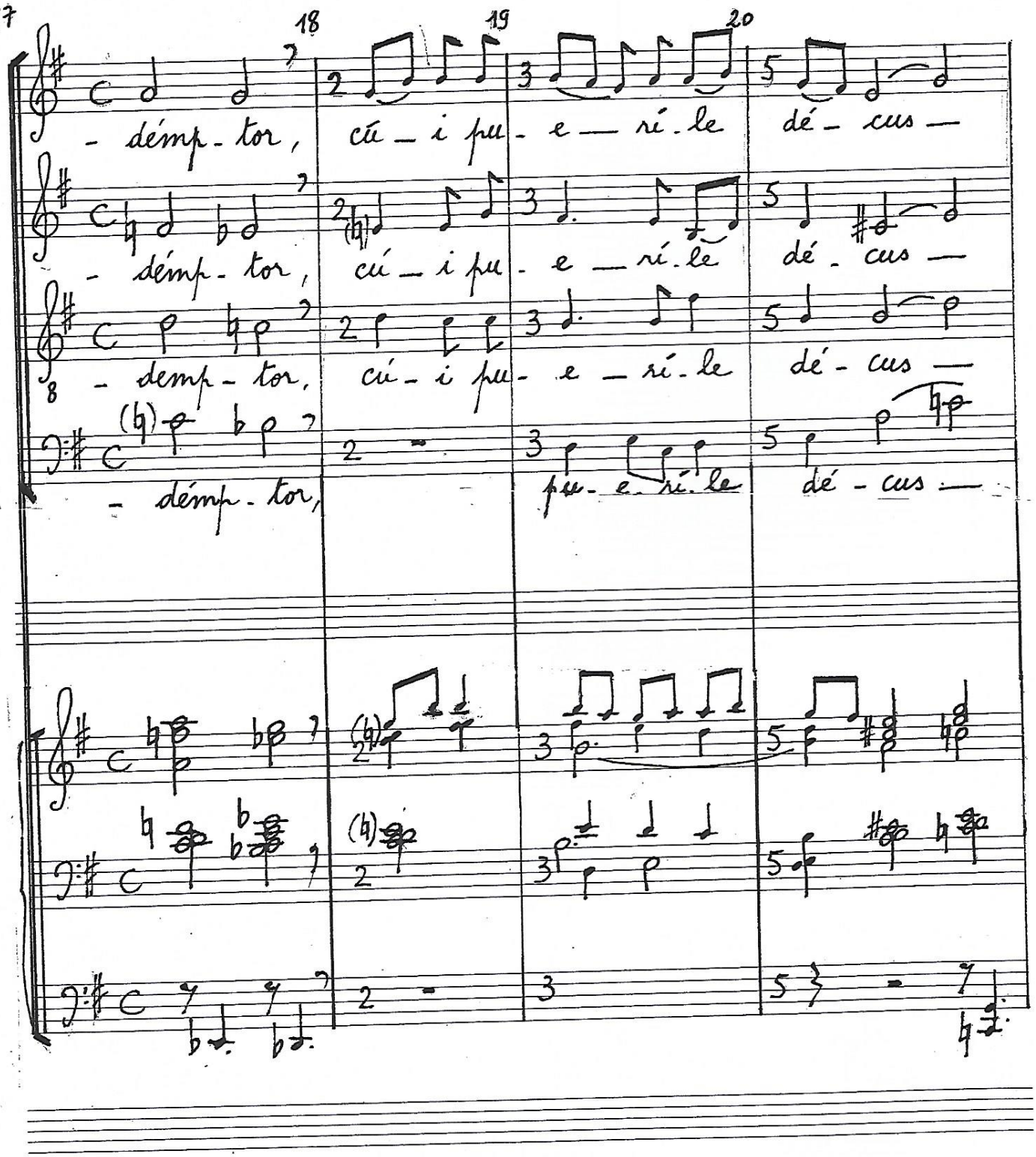
17
18
19
20
- démp - tor, cú - i pu - e — rí - le dé - cus —
- démp - tor, cú - i pu - e — rí - le dé - cus —
- demp - tor, cú - i pu - e — rí - le dé - cus —
- démp - tor, pu - e - rí - le dé - cus —

21 22 23

prómpsit — Hó — san — na pí — um.

Ho — san — na pí — um.

Ho — sán — na pí — um.

Ho — sán — na pí — um

+ 4, 2

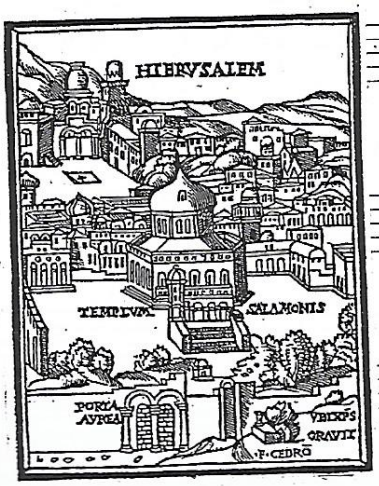

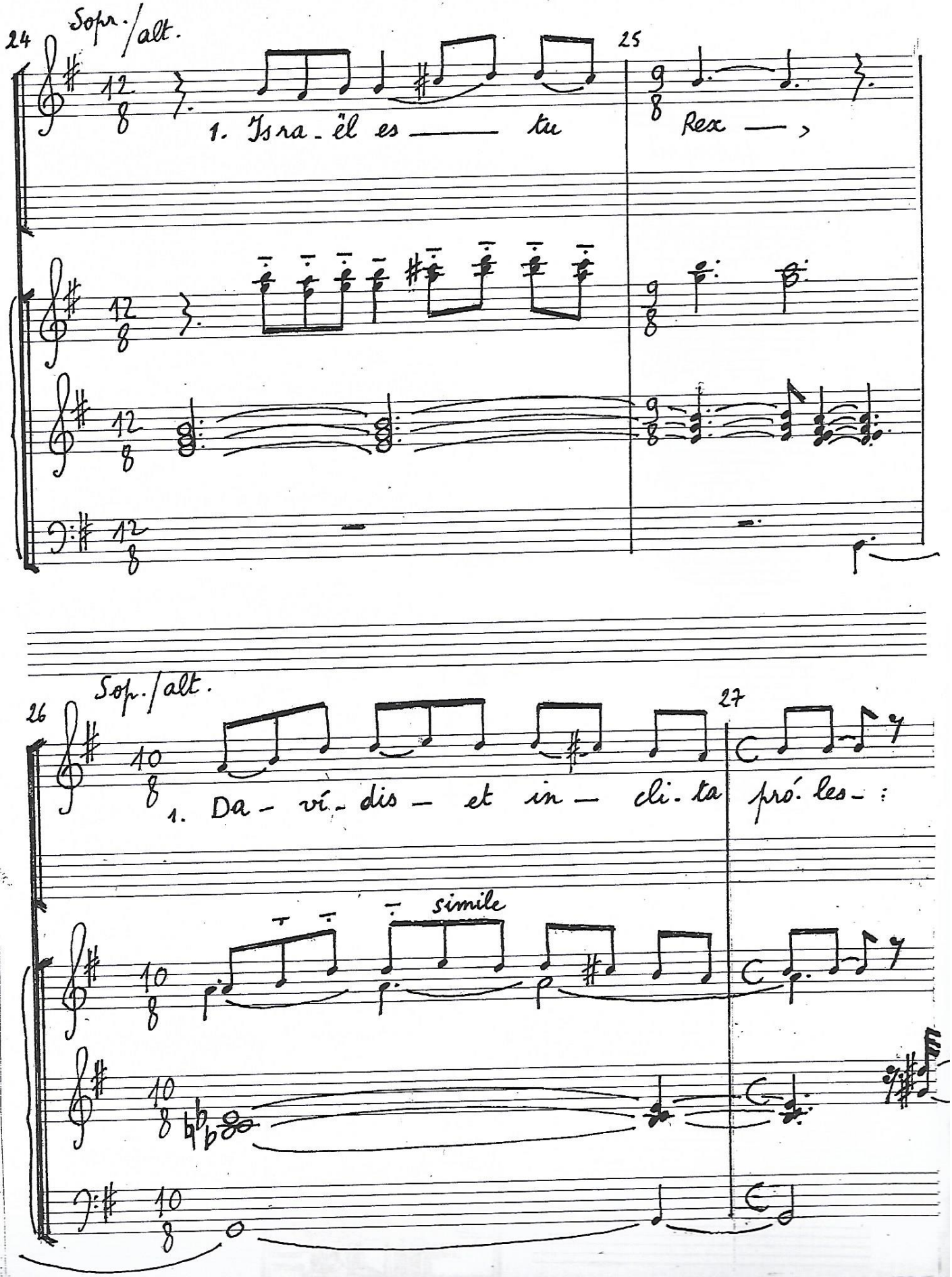

24 Sopr./alt.

1. Is ra - ël es —— tu

25

Rex —,

26 Sop./alt.

1. Da - ví - dis — et in — cli - ta

27

pró - les - :

simile

28

29

30

S.A.

T.B.

1. Nómine qui —— Dó-mi- ni ——,

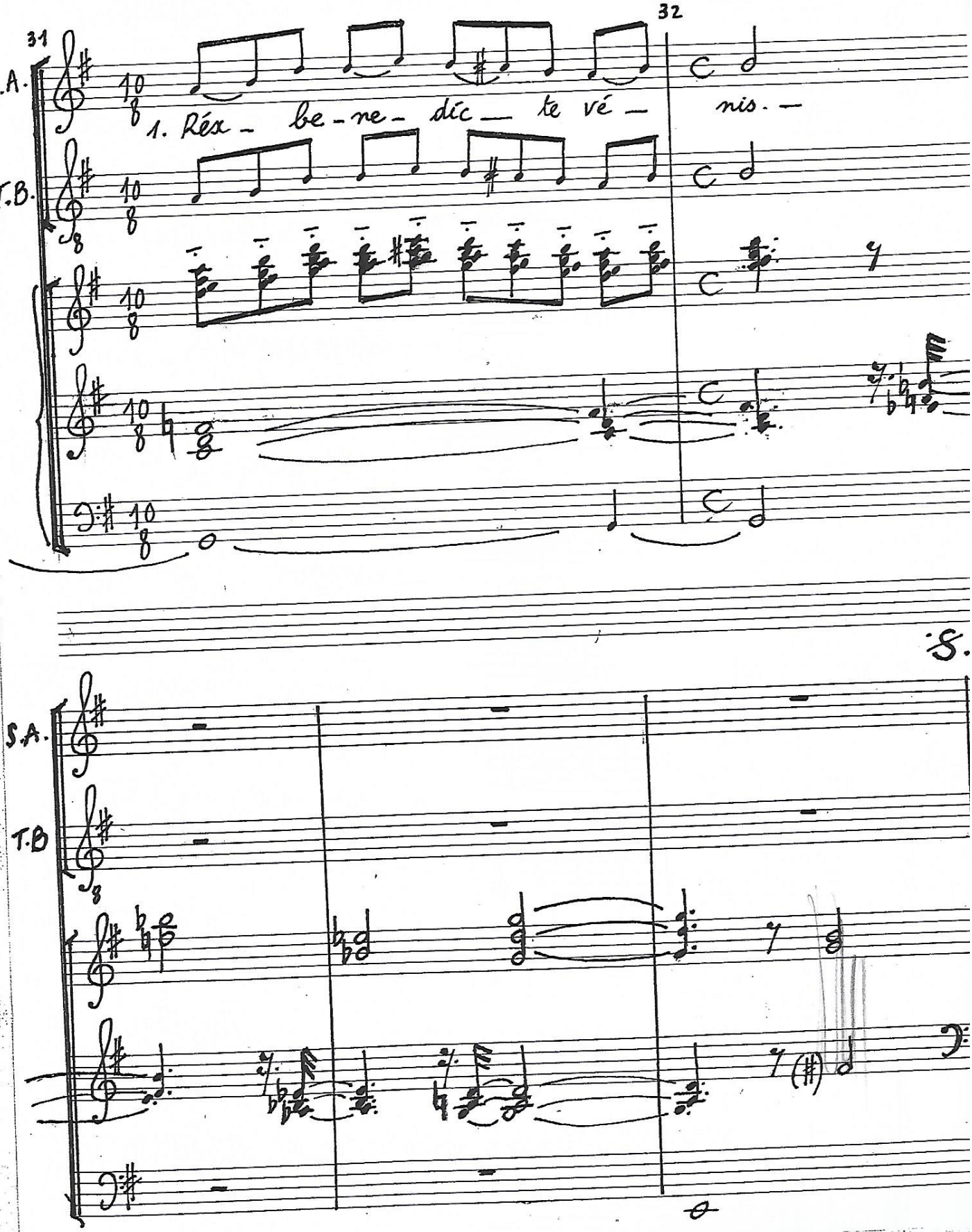

31 32

S.A.

T.B.

1. Réx – be – ne – díc – te vé – nis. –

S.

S.A.

T.B

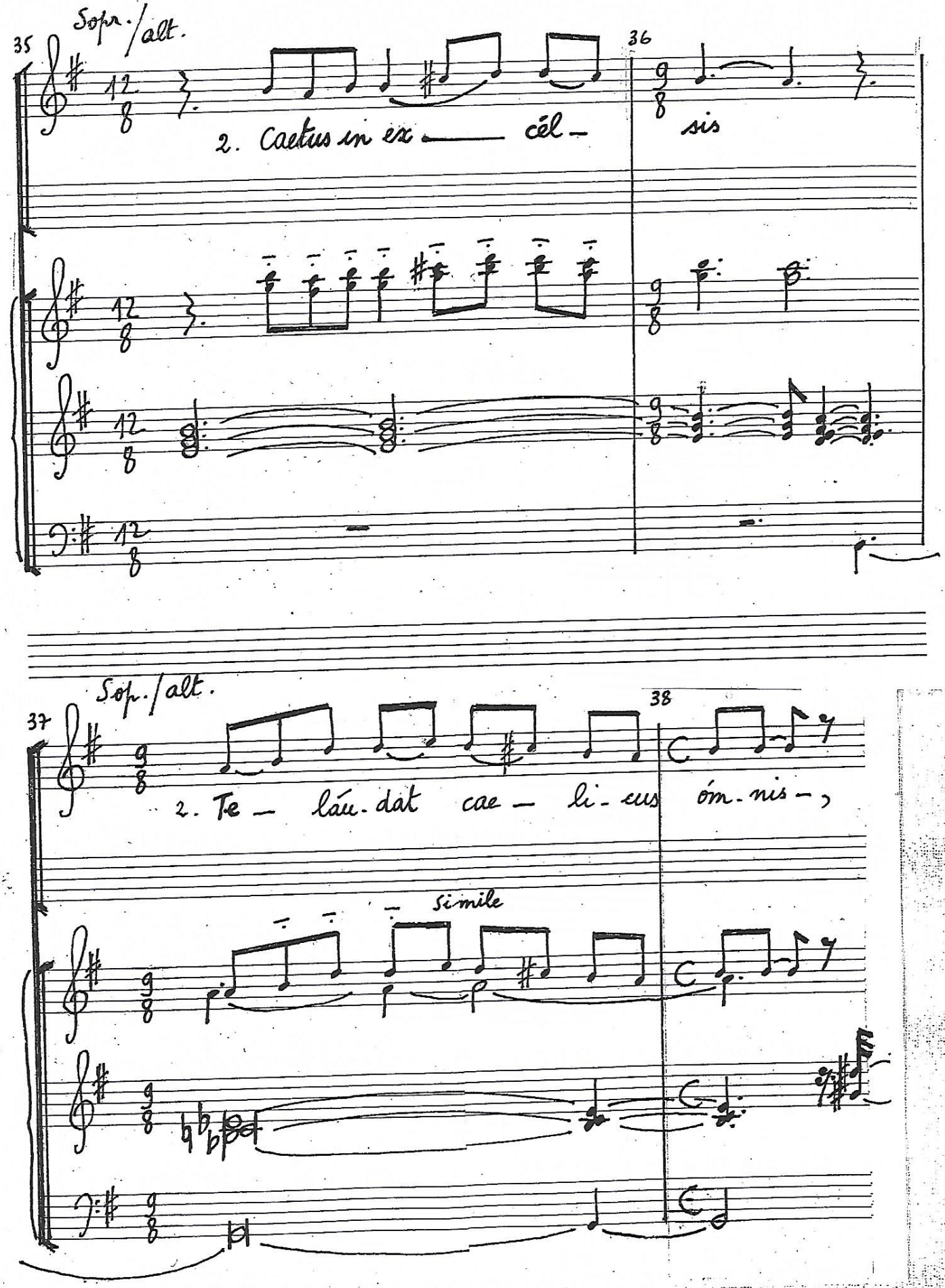
Sopr./alt.
35
36
2. Caelus in ex — cél —
sis
Sopr./alt.
37
38
2. Te — láu-dat cae — li-cus óm-nis —,
simile

39

40

41

SA

TB

2. Et mortális — hó — mo —

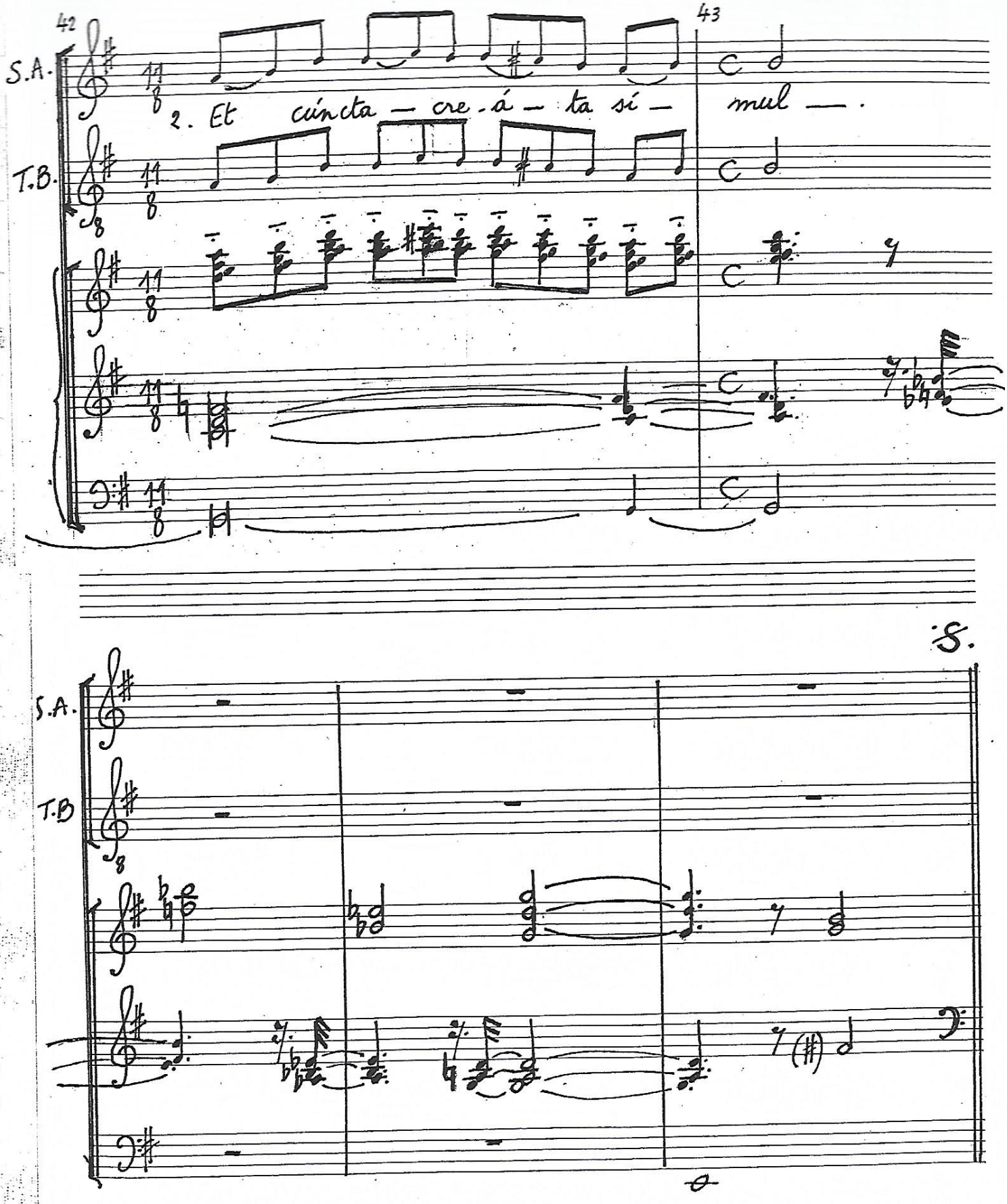
42
43
S.A.
T.B.
2. Et cúncta — cre.á — ta sí — mul —.
S.

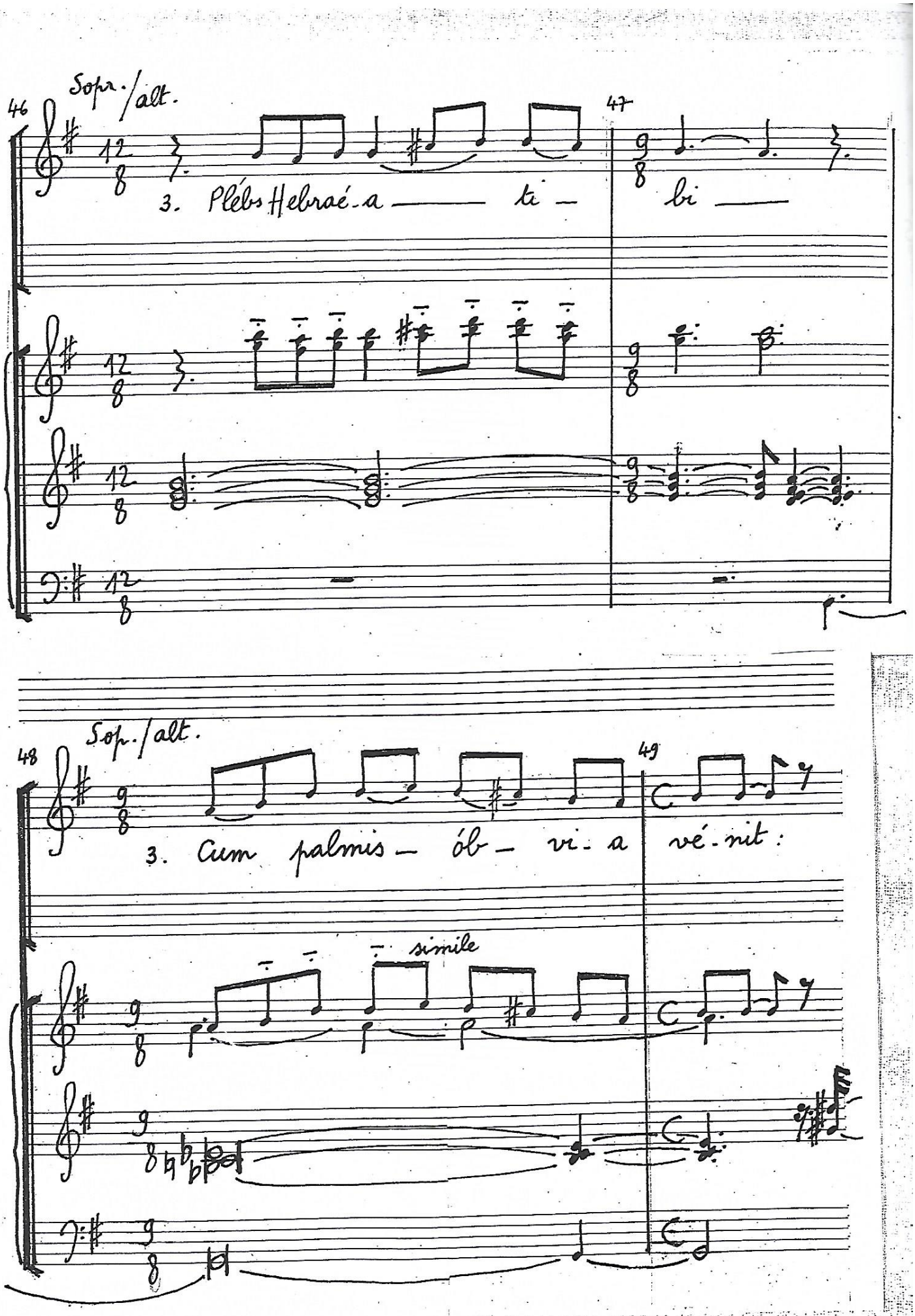
Sopr./alt.
46
47
3. Plébs Hebraé-a ti- bi
Sopr./alt.
48
49
3. Cum palmis- ób- vi-a vé-nit:
simile

50

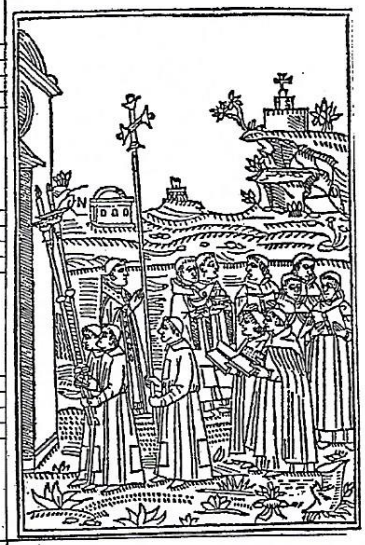

51

52

SA

TB

3. Cum préce, vó. to —, hým — nis —

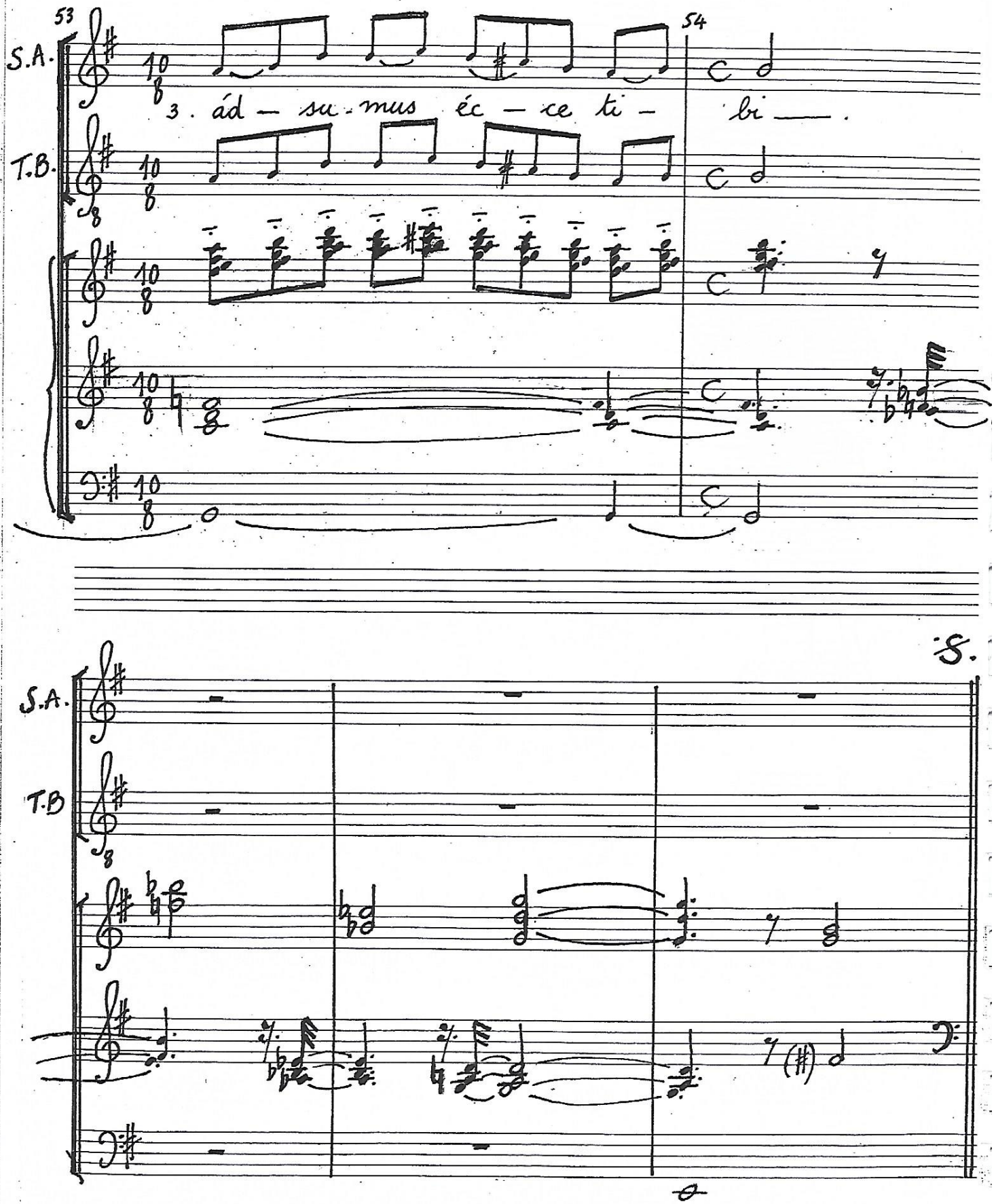
53
54
S.A.
T.B.
3. ád — su - mus éc — ce ti — bi —.
8.
S.A.
T.B

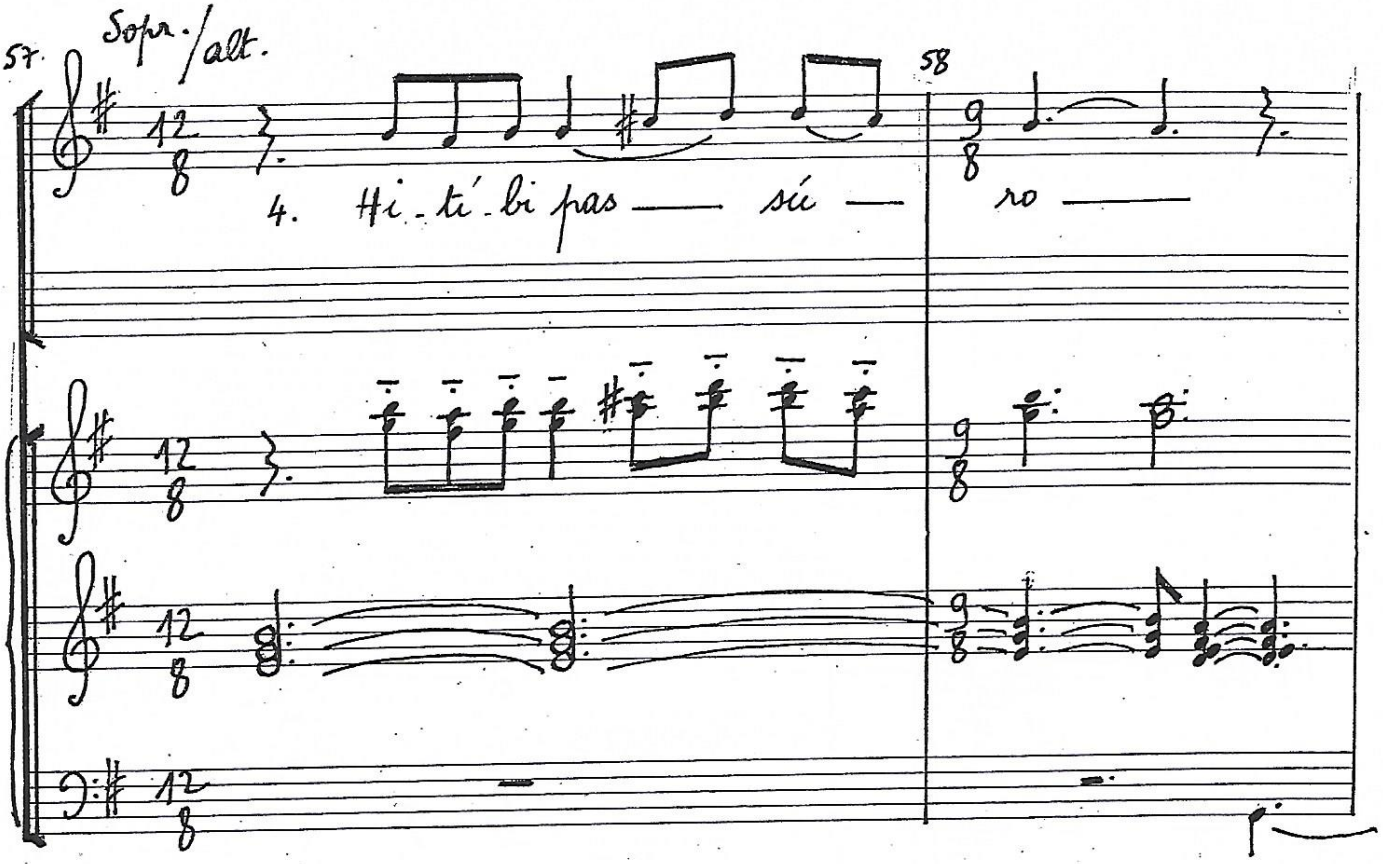
57
Sopr./alt.
58
4. Hi - tí - bi pas — sí — ro —

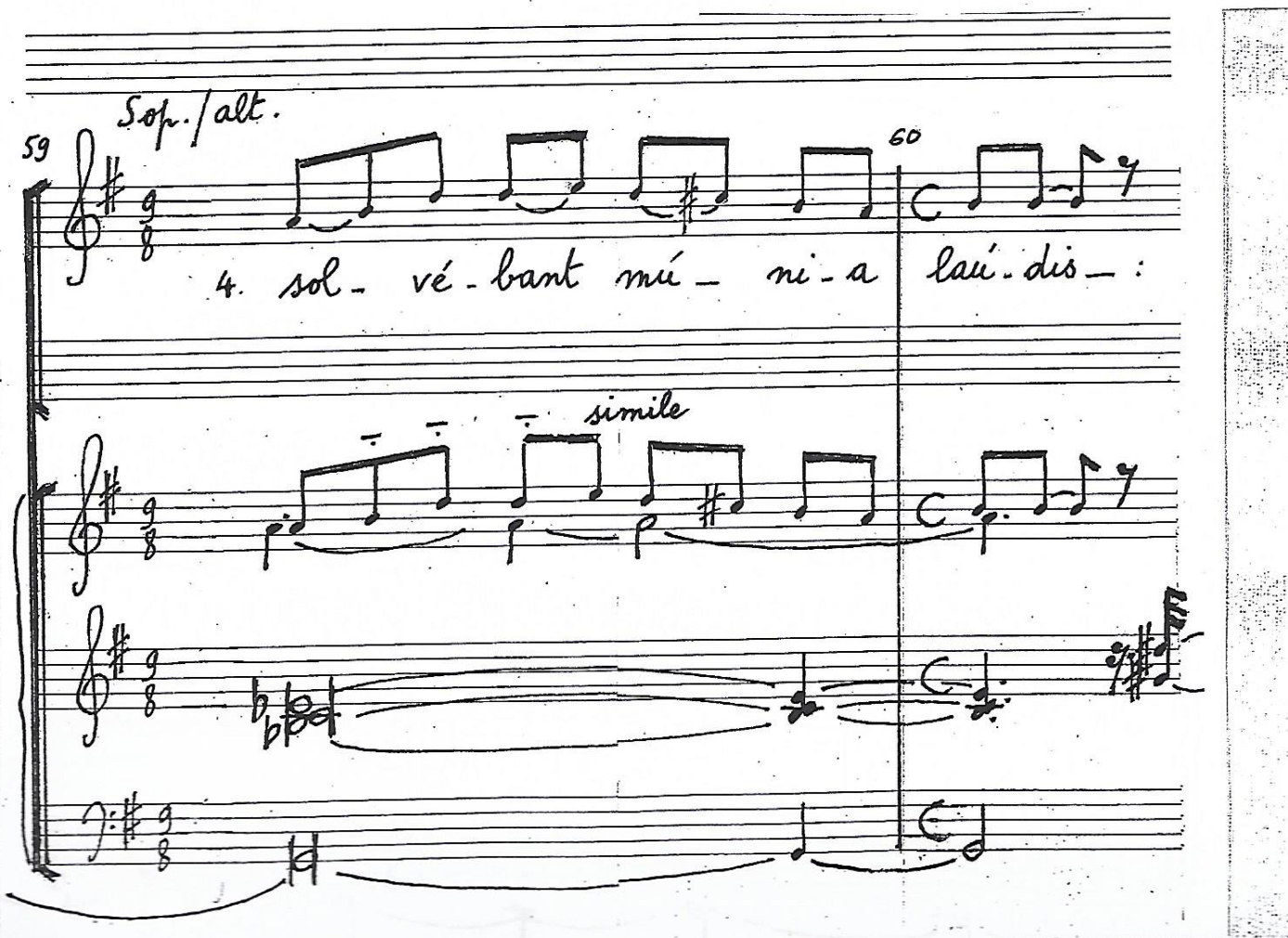
59
Sopr./alt.
60
4. sol - vé - bant mú - ni - a laú - dis - :
simile

61

62

63

SA

TB

4. Nos ti-bi-re ——— gnán- ti ———

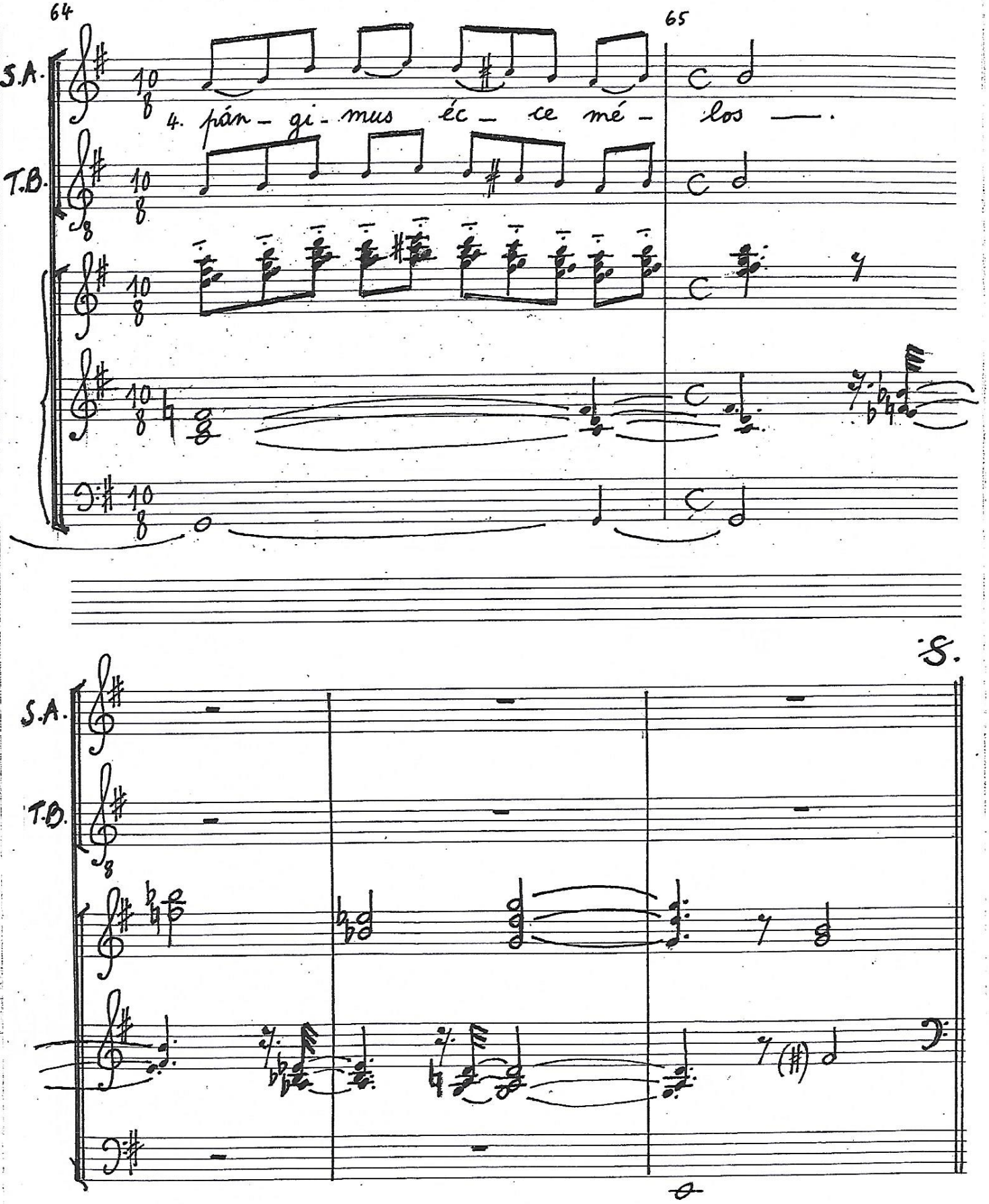
64
65
S.A.
T.B.
4. pán - gi - mus éc - ce mé - los —.
S.

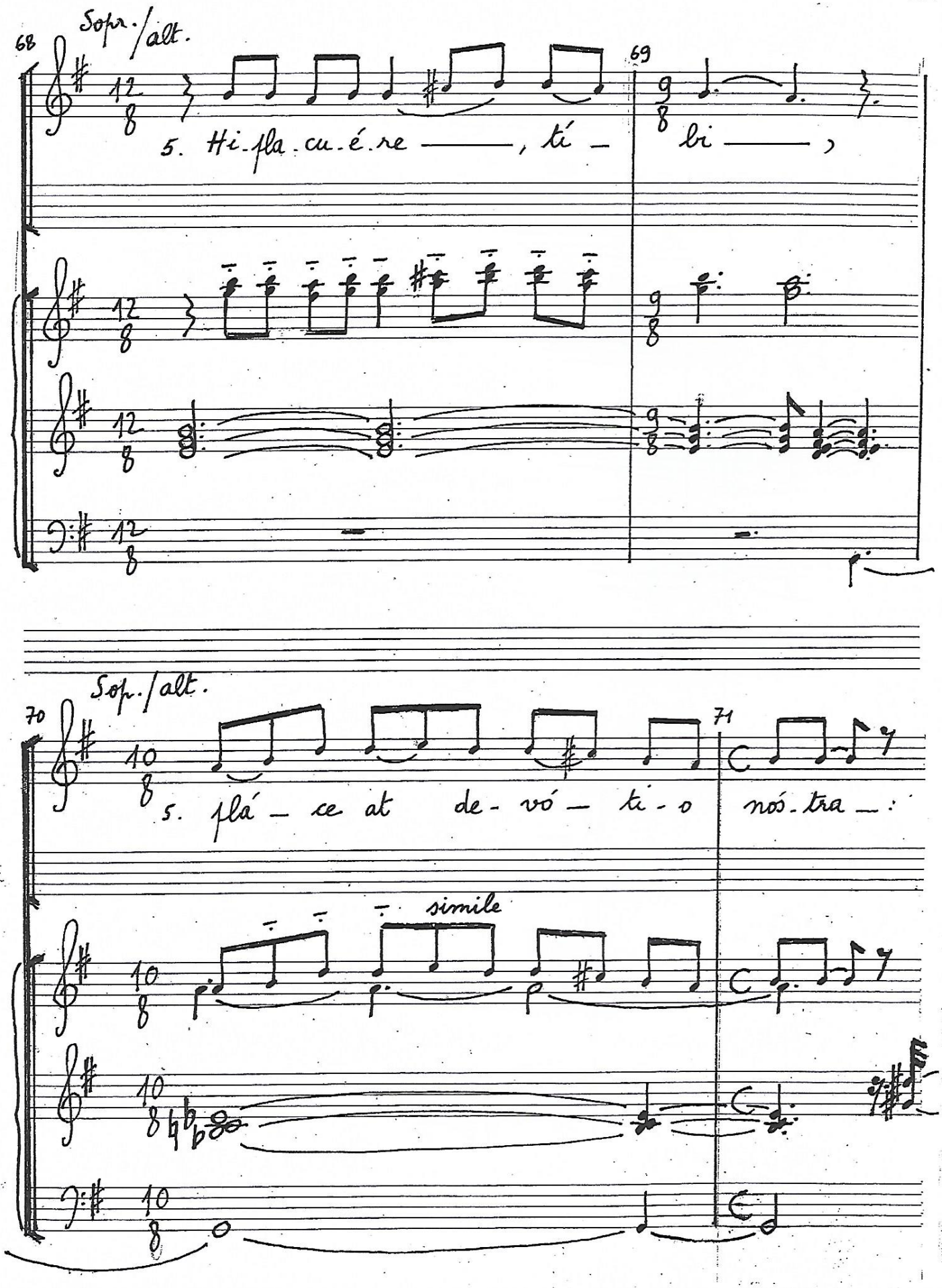
Sopr./alt.
68
69
5. Hi-fla-cu-é-re —— , tí —
bi —— ,
Sopr./alt.
70
71
5. plá — ce at de-vó — ti-o nós-tra —:
simile

72

73

74

S
A

5. Rex bóne, Rex — clé — mens —,

T
B

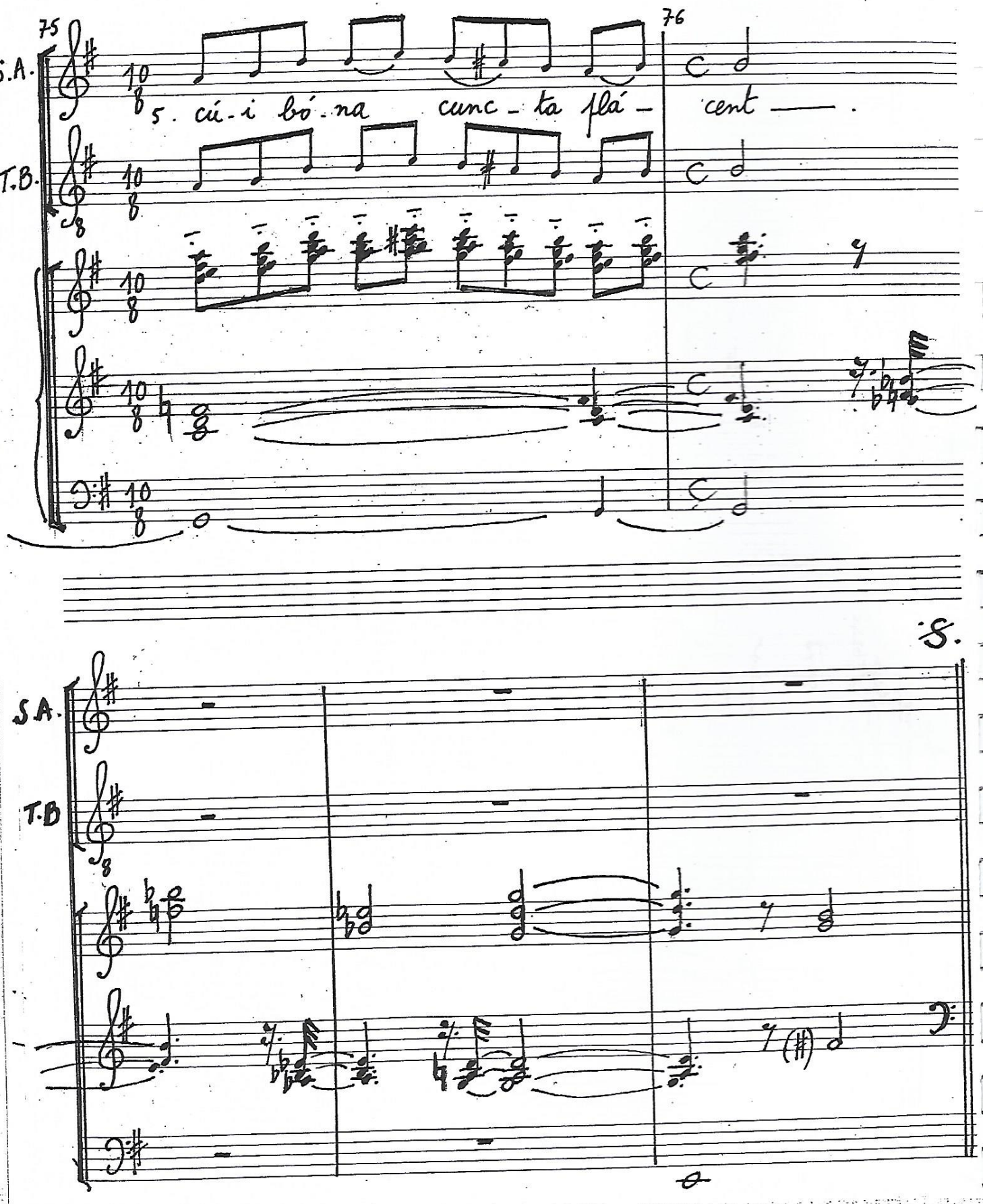
75
76
S.A.
T.B.
5. cú-i bó-na cunc-ta flá- cent —.
S.
S.A.
T.B